

# FARRIS, HANSEN & ASSOCIATES, INC.

ENGINEERING — ARCHITECTURE — SURVEYING  
7 RIDGWAY COURT — P.O. BOX 437 — ELKHORN, WISCONSIN 53121  
PHONE: (262) 723-2098 FAX: (262) 723-5886

## PLAT OF SURVEY

LOTS 17 THRU 19 OF  
BLOCK 3, SKANSEN FIRST ADDITION  
LOCATED IN SECTION 9, TOWN 3 NORTH, RANGE 15 EAST,  
WALWORTH COUNTY, WISCONSIN

— WORK ORDERED BY —  
JOHN MITCHEL  
7916 NORTH CTY. LINE ROAD  
WHITEWATER, WI 53190

ASSIGNED SOUTH LINE OF LAKE ROAD  
S 75°10'23" E

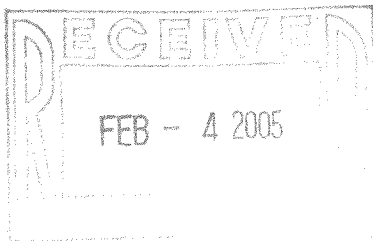
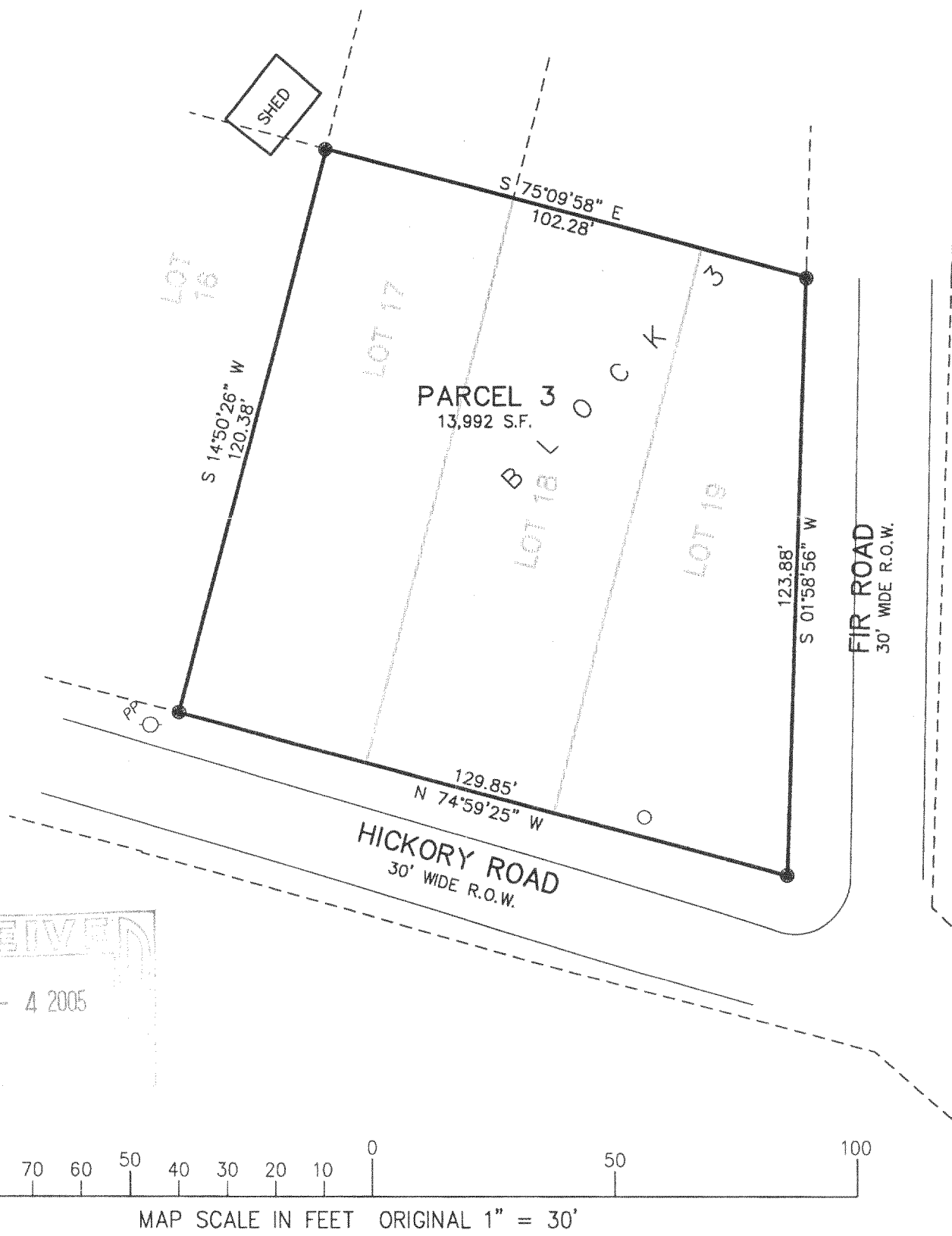

NOTE: COPIES OF THIS MAP TO WHICH THE FOLLOWING CERTIFICATE WILL APPLY SHOW SURVEYOR'S ORIGINAL SEAL AND SIGNATURE IN RED INK. COPIES BY ANY OTHER MEANS MAY HAVE ALTERATIONS WHICH DO NOT REPRESENT THE SURVEYOR'S WORK PRODUCT.

I HEREBY CERTIFY THAT THE ABOVE DESCRIBED PROPERTY HAS BEEN SURVEYED UNDER MY DIRECTION AND THAT THE ABOVE MAP IS A TRUE REPRESENTATION THEREOF AND SHOWS THE SIZE AND LOCATION OF THE PROPERTY, ITS EXTERIOR BOUNDARIES, THE LOCATION OF ALL VISIBLE STRUCTURES, AND DIMENSIONS OF ALL PRINCIPLE BUILDINGS THEREON, BOUNDARY FENCES, APPARENT EASEMENTS, ROADWAYS, AND VISIBLE ENCROACHMENTS, IF ANY. THIS SURVEY IS MADE FOR THE USE OF THE PRESENT OWNERS OF THE PROPERTY, AND ALSO THOSE WHO PURCHASE, MORTGAGE, OR GUARANTEE THE TITLE THERETO WITHIN ONE YEAR FROM THE DATE HEREOF.

DATED: JAN. 19, 2005

PETER S. GORDON R.L.S. 2101

- ### LEGEND
- = FOUND IRON PIPE STAKE
  - = SET IRON REBAR STAKE
  - (XXX) = RECORDED AS



PROJECT: 6228.03  
DATE: 11/01/2004  
SHEET 1 OF 1

CSA-46  
JAN 18 2005

315-893